Acel

5 - Emergency Lighting, Fire & Security

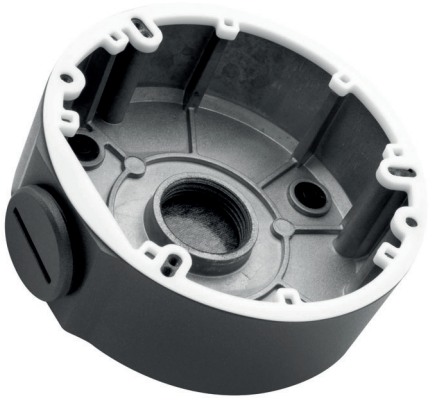

AC53716

CCTV 24/7 Dome Deep Base Grey

25mm Cable Entry

Aluminium Construction

2 x 25mm Threaded Entries

Technical Specification

Attribute	Value
Dimensions (mm)	108 x 108 x 36
Finish	Grey
Materials	Powder Coated Aluminium
Materials	Surface Only
Weight (Kg)	0.2

9-AC92050-2022-V1

Electric Center are not responsible for the accuracy and contents of this datasheet.
All displayed data and specification detail has been provided by the product manufacturer.